



InTouch

www.colsterworthanddistpc.co.uk

News for the villages of Colsterworth, Woolsthorpe, Stainby, Gunby, North Witham and Lobthorpe

Edited by Stuart Whitcombe 5 Stephenson Close, NG33 5GP 0777 323 0815 InTouchCopy@gmail.com



THE QUEEN'S PLATINUM JUBILEE BEACON LIGHTING CEREMONY

9.45PM Thursday 2nd June 2022 at Colster Way Play Area

Join Colsterworth and District Parish Council in celebrating Her Majesty The Queen's 70th year as our Monarch and Head of the Commonwealth - her Platinum Jubilee Year with the lighting the beacon at 9.45pm on Thursday 2nd June 2022 at Colster Way Play area.



The beacon enables us to pay tribute to her as part of the official Platinum Jubilee Weekend of celebrations from 2nd to 5th June 2022

There is a long and unbroken tradition in our country of celebrating Royal Jubilees, Weddings and Coronations with the lighting of beacons - on top of mountains, church and cathedral towers, castle battlements, on town and village greens, country estates, parks and farms, along beaches and on cliff tops.

More than 2,022 beacons will be lit throughout the United Kingdom, Channel Islands, Isle of Man and UK Overseas Territories, and one in each of the capital cities of Commonwealth countries in recognition of The Queen's long and selfless service.

To coincide with the lighting of the Beacons, choirs of all types and sizes within local communities are warmly encouraged to sing this unique 'Song for the Commonwealth,' the winner of a Commonwealth-wide song competition organised over the last few months, filling the world with the sound of music and song in celebration of this special moment in The Queen's life. The song should be sung at exactly 9.45pm.

COLSTERWORTH YOUTH CLUB



The Youth Club is a charity that helps young people by facilitating activities they want to take part in

We URGENTLY need new Committee Members to keep the Club active

We URGENTLY also need young people to come forward to bring their ideas for the continued success of the Club

Please contact FRAN SELBY on 07830 886 928 for more information

STEP BY STEP

Professional Footcare

Delivered in your own home

Treatments Include:

- Ingrown toenails & Nail Cutting
- Fungal Infections
- Corn Removal
- Hard Skin Treatments
- General Foot care

Contact Sabine Today

07753229992 or 01476 403147

Fully Qualified S.A.C. Dip. F.H.P
Fully Insured DBS CHECKED

White Lion

High Street, Colsterworth

01476 861466

www.whitelioncolsterworth.co.uk/

Open
Wednesday to Sunday

Closed
Monday & Tuesday



PIANO, KEYBOARD AND FLUTE LESSONS

VANESSA JACKSON
BA HONS/PGCE
EXPERIENCED TEACHER
DBS CHECKED

MOB. 07857 810518
email vanessajackson@outlook.com
Online lessons available

D B Ostler Builder

For all aspects of building
work, from a new build
to just a garden wall,
undertaken by a
father & son team call
861190 or 07759 411024

Dave Ostler - your local builder for over 20 years

OptionsAutism

Recruiting now

Become an Adult Care Worker with Options Autism at Millfield House in Colsterworth, Lincolnshire.

Salary Range £21,039.20 - £21,437.00

42.5 hours per week over a 2 week rota.

Phone 01476 860270 for an informal chat or visit our

website www.outcomesfirstgroup.co.uk

We are committed to the safeguarding and promoting the welfare of children, young people and adults. All successful applicants will be subject to fully Enhanced DBS.

Parish Council Report

Parish Clerk - 01476 861888
clerk@colsterworthanddistpc.co.uk

HEADLINES FROM THE PARISH COUNCIL MEETING 5TH APRIL 2022

Full minutes and reports are available on the Colsterworth & District Website

Just search "Colsterworth & District Parish Council" and find the minutes and agendas under "Parish Council"

<https://colsterworth.parish.lincolnshire.gov.uk/>

Public Forum Brief details of the Public Forum are below, and full details can be found on the Parish Council website.

Chairperson to the Parish Council Caroline Hainsworth opened the meeting at 7.30pm and welcomed the two members of the public present.

- The first spoke in objection to SKDC Planning Application S22/0615, 'Construction of 2-storey detached dwelling and triple garage with studio above on an additional 6th plot at the Woodyard to the rear of 11-17 Stamford Road, Colsterworth, Lincolnshire, NG33 5JD.'
- Cllr J Clark explained to the member of public that the Parish Council is not a planning authority.
- District Cllr Ben Green introduced himself and explained that SKDC are investigating at Council level, and he is awaiting to hear back.

The second member of the public had to leave the meeting just before the first member had finished speaking.

At the discretion of the Chair to the Parish Council the public forum was extended to 19.47hrs to allow Cllrs to have relevant input and allow first member of public to finish speaking.

Chairman's Remarks

Chair to the Parish Council Cllr Caroline Hainsworth thanked the newly elected SKDC Councillor Ben Green for the £500 Members Grant that he had awarded towards a new bench on the Colsterworth Nature Trail.

District Councillor Ben Green Reported: -

1. Central Government's £150 energy rebate will be paid by SKDC for those in properties banded A through D, from 25 April.
2. 35 local hosts have come forward to house Ukrainian refugees in SK – a nationally significant figure
3. Applications for Woodland Trust community tree packs, which are free and come in a variety of themes from hedging to fruit trees, have recently re-opened.
4. Sizeable potholes off the Colsterworth A1 flyover, on the High Dyke, have been addressed by LCC, who have resurfaced large sections of road. This should prove a durable repair.
5. It was a pleasure to grant the £500 Members award and appreciated the Cllrs quick response to the tight deadline as the Clerk was on annual leave.

County Councillor Charlotte Vernon Reported: -

1. Charlotte apologized for not attending the previous meeting shortly after being elected due to previous commitments.
2. The County Council are ready to welcome the first Ukrainian refugees.
3. Road Maintenance Grant allocation for 2022/2023 remains £12m less than 2019/2020.
4. COVID-19 Update – Stamford Library will re-open on 3rd May and Click and Collect service will end at 4pm on 23rd April. No Library services will be available between these

dates and no fines will be levied

5. LCC & SKDC have now submitted their joint expression of interest to host the Great British Railways headquarters.
6. The Queens Platinum Jubilee – Apply for road closures as soon as possible.
7. Bourne Road Pavement – Request for any historical information in relation to the lack of footpath between numbers 18 – 28 Bourne Road.

The Queen's Platinum Jubilee Celebrations

1. The Green Canopy plaque and Queen's Platinum Jubilee bench has been ordered and awaiting delivery. Agenda item agreed March 2021.136.1
2. The Queen's Platinum Jubilee beacon has been ordered awaiting delivery. Agenda item agreed March 2021.144.2.2

Updates for Council Finance & Administration: No meeting this month next meeting 19th April 2022

Clerks Report

1. Fly Tipping North Witham reported by Cllr J Clark and followed up with SKDC.
2. Thank you to the volunteers who did their annual Litter Pick on the Nature Trail.
3. Parish Council Highway Grass Cutting Agreement for 2022-2023 received and submitted to LCC Highways with a copy of the Parish Council Public Liability Policy Document.
4. Request from G H Linnell Ltd monumental masons to fix a memorial in Old Post Lane Cemetery within the permitted specifications.
5. SKDC District Cllr Ben Green has awarded a £500 Ward Grant to the Nature Trail for a new bench.
6. The Ingle Trust have donated £400 towards a bench on the Nature Trail.
7. The damaged bench on the High Street junction Bourne Road has been reported to the Parish Council Insurance Company BHIB and a claim submitted and processed for a replacement bench.

Correspondence

Council received details of correspondence received across the Parish ranging from, allotment queries, blocked drains, potholes, litter and fly tipping.

Nature Trail

Following the recent bad weather, the volunteers are back working hard clearing the area close to the area where the Queen's Green Canopy Trees were planted and snow drops have been lifted, split, and planted along the trail.

Group Reports

Highways & Footpaths Working Group Report (Cllrs Bennett, Clark, Brocklebank and Hainsworth)

No written report this month. Cllr R Brocklebank reminded all that Newton Way, Water Lane & Reads Lane is due to be surface dressed in April.
The grass cutting contractor has strimmed the jitty Water Lane to Newton Way.
The Clerk advised that she has had regular contact with the new grass cutting contractor and any feedback welcomed to assist him in familiarising himself with his new rounds.

Continued on page 3

Environment & Amenities Working Group Report

1. War Memorial Project (Phase 2) Update. (Cllr E O'Neil)

Resolved that the P.C. will take no further action with respect to restoration of the War Memorial at this time but will facilitate any other suitable individual or group wishing to investigate restoration of the War Memorial.

SKDC Planning Application

2022/0191 - Erection of single storey side extension SECOND SCHEDULE. 46 Colster Way Colsterworth

S22/0378 - Use of Land for the storage of Building Materials. Former Quarry Site, Old Post Lane, Grantham, North Witham, NG33 5JZ. **Unanimously agreed for the Clerk to send the agreed comments. Agenda item 2021.153.**

S22/0383 - Creation of second entrance and upgrades to existing entrance. 14 Stamford Road, Colsterworth, Lincolnshire, NG33 5JD.

S22/0191 - Erection of single storey side extension SECOND SCHEDULE. 46 Colster Way Colsterworth

S22/0491 - Application for 2 storey extension to side and single storey to side and front of existing dwelling, Newton Way, Woolsthorpe by Colsterworth.

S22/0516 - Removal and alterations to internal partitions; extending the existing mezzanine floor to create a larger kitchen/diner; 53 Woolsthorpe Road, Woolsthorpe By Colsterworth, Lincolnshire, NG33 5NU,

S22/0517 - Removal and alterations to internal partitions; extending the existing mezzanine floor to create a larger kitchen/diner; Location: 53 Woolsthorpe Road, Woolsthorpe By Colsterworth, Lincolnshire, NG33 5NU

S22/0615 - Construction of 2-storey detached dwelling and triple garage with studio above on an additional 6th Plot (an addition to development approved under S19/1709) Location: Woodyard to the Rear Of 11-17 Stamford Road, Colsterworth, Lincolnshire, NG33 5JD,

S22/0566 - Convert & extend detached garage/workshop to create new detached dwelling. Jaylu, 15 School Lane, Colsterworth, Lincolnshire, NG33 5NW

SKDC Planning Approval

S21/0121 - Non-material amendments to S19/1709 (erection of five dwellings) amendments include addition of garden room and change of window to bedroom 4 - Plot 1 and revised kitchen layout with doors to the rear instead of windows and ASHP instead of gas boiler to Plot 5 Woodyard at Rear Of 13-17 Stamford Road Colsterworth

S22/0006 - Installation of a natural wildlife pond and alterations to converted barn, Stainby Road, Colsterworth

S22/0122 - Rear single storey extension to existing dwelling, Colster Way, Colsterworth.

S21/2428 - Install four rapid electric vehicle charging stations. McDonald's Restaurant Great North Road Colsterworth.

S22/0191 - Erection of single storey side extension SECOND SCHEDULE. 46 Colster Way Colsterworth

SKDC Planning Refusal

S22/0378 - Use of Land for the storage of Building Materials, Former Quarry Site Old Post Lane, Grantham North Witham NG33 5JZ

THE NEXT PARISH COUNCIL MEETING WILL BE HELD AT 7.30pm ON 3rd MAY 2022 AT THE METHODIST CHURCH HALL, BACK LANE, COLSTERWORTH.

LITES PC

 IT Support and Training for Home Computer Users and Small Businesses
 No local call out charges
 30+ Years experience
 Friendly and Efficient
 Competitive pricing

Wireless & Network Setup
 PC Maintenance & Repair
 Tablet support & training
 PC Training - ALL levels
 Broadband configuration
 IT Equipment Sales
 Media conversion video/audio

01476 550604 / 07894 659479
 www.litespc.co.uk info@litespc.co.uk

Quality Websites for Small Businesses and Organisations

 WEBLITES

Web Site Design
 Web Site Management
 eCommerce Solutions
 Facebook/Twitter Business Setup
 Search Engine Optimisation
 Web Design Training
 Cloud Storage & Backup Setup

Free web site design consultations for local businesses

Assistance with using and configuring multiple devices for email and data sharing

GLENSIDE COUNTRY PRACTICE

A RURAL COUNTRY PRACTICE PROVIDING A FULL RANGE OF NHS AND PRIVATE SERVICES

- ! Surgeries at Corby Glen and Castle Bytham
- Open 8.30am-6.30pm - 5 days a week
- Opening until 7.30pm on Monday and Thursday
- Four Doctors and two practice nurses—hence more appointments every day
- Dispensary present at both surgery sites.
- ! Repeat medications available within 2 working days
- Online prescription ordering, appointment booking/cancellation and text reminder service for appointments
- Dedicated 24hr prescription ordering line Active patient participation group
- GP Survey 2014 showed 96% of patients were able to get an appointment to see or speak to someone the last time they tried

www.glensidecountrypractice.com



Don't throw your PC through the window!

I'm Dennis and I can fix most hardware and software issues in your own home. And I'll sort out your internet and your networking problems too.

Call me on 01476 860139 or 07733 323 657

MDF PLANT & LANDSCAPING



For all your garden improvements, Raised beds, Patios, Decking, Gravel Drives, Fencing, Tarring

All forms of groundworks – Drainage, Earth moving requirements etc Own Digger & Dumper

Call Mark 07889 046430

For profile pictures please take a look at our facebook site MDF Plant Services & Landscaping

Garden Design Services and Planting also available.

AN ADVERT THIS SIZE COSTS ONLY £119 FOR 12 MONTHS

InTouchCopy@gmail.com

APHRODITE
 Professional Hair Stylist

LOUISA SALTER
 Mobile & Salon
 07902615752
 Email: louisa.salter@gmail.com



NEW WEBSITE  NEW WEBSITE

Harrison Print

www.wgharrisonprint.co.uk
 Unit 11, The Tumpike, Tumpike Close
 Grantham, Lincolnshire, NG31 7DF
 Tel 01476 562700 Fax 01476 562700
 Email wgharrisonprint@btconnect.com

FOR ALL YOUR PRINTING REQUIREMENTS

COLSTERWORTH
 Festival of Remembrance

Military Plaques Required



Have you ever served in the Armed Forces or have a family member that has in the past? If so then we would love your contributions to our military wall within the White Lion.

If you have any Unit, Division, Corps or Single Service plaque then we would love to see them placed on the village military wall.

Any donations to Madeleine or Dave.

This is in support of the Colsterworth Festival of Remembrance (CFoR).

Any questions to David Heath French at davidheathfrench@gmail.com

www.cfor.org.uk

theWI

INSPIRING WOMEN

What with the tail end of the bank holiday and the dreaded Covid making its presence known, our numbers were down at our latest meeting. Shame really because the absentees missed a terrific talk, punctuated with illustrations and screams!!! We welcomed back Keith Hanson, his talk this time was entitled "Ghostly Goings on At the Tower", kept us wondering at the sights apparently seen at various sites inside the Tower of London where he had served seventeen years as a Yeoman Warden, or Beefeater as they are commonly called. There was no chance that one could nod, even after the latest "jab" which had soporific effect the "Doc" at The Meres had told me to expect! Keith spoke of the first prisoner held there who enjoyed a party on the first night he was there, as there were no instructions how to treat prisoners. One executioner was the worse for wear when drinking caused him to see double, swinging the axe, missed and the poor doomed prisoner suffered several attempts for him to finish the job! Screams may still be heard from the ghost of the poor victim. On a lighter note, a son of a present day warder told his dad that he had played football with two little lads he had met. Strangely there were no lads, just the ghosts of the little princes who had been found after their death had been entombed in a stone box. The boy's father recorded the sighting in a book and now, to this day, sightings of all ghosts are recorded. Keith was thanked by Liz Clark who said that she had learnt more of the history of the tower in an hour than she had learnt during the history lessons at school!!!

WI business included a happy note when Helen Scorer was presented with the Stafford Jar which is awarded for the winner of the most points gained over the year for the flower of the month competition. This had been carried over from the AGM which Helen had been unable to attend owing to illness. The new committee appointments were announced and the officers are to attend a site visit together with Parish Councillors to discuss the institute's contribution to commemorate the Queen's Jubilee. Plans are also in hand to celebrate the Jubilee with a picnic, outside if it's dry, inside if it's wet! Our names have gone forward for a lunch followed by a talk by Baroness Hogg. I expect it will be oversubscribed, so fingers crossed. The event will be held where the food is always very good, at Belton Park Golf Club.

In the meantime a small contingency will be going to the holocaust museum shortly. It will be interesting to hear their report next month maybe. Arrangements were made for transport to the quiz and afternoon tea event we have entered. Another quiz is to be held, this time to include a hot supper! More details next time. (Wait for it, wait for it girls!). We are still waiting for more entries to the Federation's lottery, so if you weren't at the meeting, give me a ring (number on programme) and I will enter your name if you would like to enter. Our competitions for an item coloured blue was won by Noreen, not that that was unusual as each time she enters, she wins: it must be her lateral way of reading the criteria, which Keith had seen, and Peggy was runner up. The flower of the month competition went to Shirley Cox and Sandra Quinsee. First and second respectively.

Our next meeting will be held in the Sports and Social Club at the usual time of 2.00 pm and you will be most welcome to join us. We shall be discussing and casting our vote for the resolution which has been proposed for the National Federation's annual meeting but there will be as well fun and games as we prepare for the picnic and of course the inevitable "cuppa" and naughty nibbles no doubt, so well worth a visit on the 17th May. Competition is an item, initial "s", so see you there on the 17th May, 2 O'clock. Ok? (I wonder what Noreen will bring for the competition?).

Dot Williams

USEFUL NUMBERS

Anti-Social Behaviour Reporting		08001 830279
Beavers, Cubs, Scouts	Dawn Prentice	01476 860208
Bell Ringers	Hilary Winstanley	01476 861160
Book Club	Anne Prothero	01476 860952
Bootcamp	John Crewe	01780 460017
Bowls Club (Chairman)	Barrie Grosse	01476 860756
Bowls Club (Captain)	Kevin Atter	07834 815076
Brownies	Ruth Hollis	01476 860463
Colsterworth Festival of Performing Arts	Julia Kerby	01476 860329
Colsterworth and District Parish Council	Sue Grant	01476 861888
Council - Lincolnshire C.C.		01522 552222
Council South Kesteven District		01476 406080
Councillor SKDC & LCC	Charlotte Vernon	07887 558015
Councillor SKDC	Dave Bellamy	07890 313561
Councillor SKDC	Ben Green	07471 838698
Doctor's Surgery Back Lane Colsterworth		01476 860243
Doctor's Surgery Bourne Road Corby Glen		01476 550056
Doctor's Surgery St John's Close Corby Glen		01476 550251
Floodline		08459 88188
FOCUS,	Rosemary Haw	01476 860781
Football and Coaching	Rachel Jones	01476 860364
Football Manager	Kev Wallace	01476 861448
Gardeners and Allotment Holders	Rod Young	07836719496
Gas Emergencies		0800 111999
Highways, Lincolnshire C.C.		01522782070
Ingle Charity Correspondent	Margaret Winn	01476860404
Kurling	Brian Ostler	01476 860465
Little Legs Nursery	Sarah Moore	01476 860053
Luncheon Club	June Jessop	01476 861400
Mobile Post Office	Andy	01778 570221
Neighbourhood Watch Colsterworth	Steve Bill	01476 861399
Newton's Players	Hazel Taylor	01476 860605
Petanque	Liz Kunen	01476 862011
Police Non- Emergency		101
PCSO	Stuart Bowden	07973 844861
Pre-School, Colsterworth	Sharon McGown	01476 860046
School, Colsteworth	C of E Primary	01476 860569
School, Colsterworth	PTFA	01476 860569
South Witham Children's Centre Claire Hilliam		01572768876
Sports and Social Club	Rose Wood	01476 860487
Village Archive Group	Margaret Winn	01476 860404
Village Hall, Colsterworth	Eileen Lewendon	01476 860459
Village Hall, North Witham	Jane Hawksworth	07778393872
White Lion, Colsterworth	Madeleine Smith	01476 861466
Women's Institute (Secretary)	Dot Williams	01476 860741
Woolsthorpe Manor		01476 860338

NATURAL HISTORY BULLETIN

Spring is the time for woodland flowers. By April the Wood Anemone (A), which has to be searched for in Twyford Wood, was in bloom.



It is one of the most reliable indicators of ancient woodland because it sets little seed and spreads very slowly by its roots. It has been claimed that patches extend by no more than six feet in a hundred years. Needing the shade and shelter of trees but only opening in full sunlight the sight of the white starry flowers is a rare treat. Anemone was reputed to be the goddess of the wind and the flower bears this name because its slender stems mean that it trembles in the slightest breeze. It is easily missed in surveys. No sooner has it flowered than its leaves die back, having first been peppered by holes made by a beetle. Sweet Woodruff by contrast flowers later and remains flowering for longer. In Twyford it can spread onto the verges and will provide ground cover in a garden. Like other Bedstraws it was used to stuff pillows and mattresses. It isn't scented when fresh but

dried smells sweet. It retains this for some time and was a favourite, in powder form for pot pourris. Twyford wood has only a few areas which have been continuously wooded but woodland plants continue to survive here. In April early Purple Orchid and Water Avens were also found as well as the Dog's Mercury which has been in flower since the beginning of the year.

In the second week in April a change on the verges could be noted even from a car window. On one type of verge the yellow Celandines were eclipsed by the Dandelions all seeming to open on the same day. On the limestone verges a rash of cowslips took centre stage with the violets hidden below them. The Norway Maple was at its best in lime green blossom but in a few places it was the best time to spot the remaining elms as their forming fruits also looked like pale green flowers.

On April 14th the first Holly Blue and Orange Tip Butterflies were seen. With someone locally operating a moth trap we should be able to add considerably to our knowledge of this group which is much larger than the butterflies and consists mostly of night flying – and therefore overlooked – species. Their diversity is well illustrated by the 50 kinds of pug moths, small, brown or grey patterned and the work of experts to identify. However their resting position with wings spread out so that a straight line can be drawn across the top (see B) at least allows them to be identified as pugs. In gardens in April the bumble bee queens have now produced workers to collect pollen and nectar. The solitary tawny mining bee was seen, also on 14th April near the volcano shaped mound above its nest

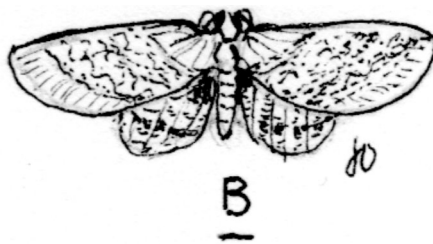

Several people have noted the abundance of finches, sparrows and other small birds associated with the well managed hawthorn hedges around fields in our parishes. These small leaved and dense areas also have wide bases and are ideal for both shelter and nesting. Blackbird fledglings and a new brood of wood pigeons reported on 16th April. And swallows were seen for the first time on 14th April. The illustration (C) of a rabbit celebrates the sighting of one at dusk alongside the Nature Trail a survivor of the disease which has killed so many.

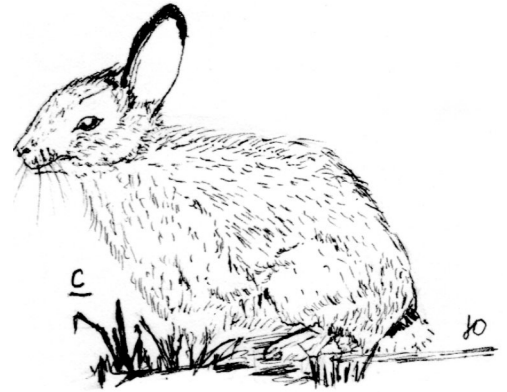

To Look for in May. The first Cuckoo, the first Swift. Baby rabbits and Bats out at dusk. The rich flora of our limestone grasslands. The first Speckled woods and Grizzled Skippers on the Nature Trail where management means there are thousands of their food plant – the Wild Strawberry. I look forward to hearing from you at 61 Woolsthorpe Road, 860465 e-mail jnostler@hotmail.co.uk Jane Ostler

Sarah & Heidi's
Doggy Daycare
& Home Boarding
Puppy Play Dates
Reactive Dog Support

£10-half day, £15-full day,
£25-24 hrs
Just 3.5 miles from Colsterworth

07896 737046

GRAPHIC DESIGN

LOGOS | LEAFLETS | POSTERS
MENUS | BROCHURES | ADVERTS
INVITES | CAMPAIGNS | PRINT MANAGEMENT

Get in touch and see
how we can support you

email: louise@life-in-pictures.com
Tel: 01476 861703 www.life-in-pictures.com

Call Connect
Lincolnshire's on demand bus service
find more information at: <https://lincsbus.info/callconnect/>

Jubilee Garage (2016)

- ✓ Full and Intermediate Service.
- ✓ MOT £45 - No re-test fee.
Only £35 if booked with a full service.
- ✓ All aspects of mechanical work undertaken to cars & light commercial vehicles.
- ✓ Competitive tyre prices.
- ✓ Free local collection & delivery service.

CALL US ON 01476 860244

The Bypass, Colsterworth

REVIVE Salon

Massage, Holistic's & Beauty
Treatments by Sarah
(with over 20 years experience)
in a warm, relaxing,
quiet & scenic environment

Call or Text Sarah 0747043 1535

easton
WALLED GARDENS

**AN ADVERT THIS
SIZE COSTS
ONLY £59.50
FOR
12 MONTHS**

InTouchCopy@gmail.com

ANNUAL PARISH MEETING

Tuesday 17th May 2022
7.00 pm
Colsterworth Methodist Church Hall.

AGENDA

1. Introduction and welcome.
 2. To Approve the Minutes of meeting held Friday 21st May 2021.
 3. Chairman's Annual Report.
 4. Clerk's Financial Report.
 5. Parish Council Priorities for 2022.
 6. Queen's Platinum Jubilee Celebrations – Speakers to be confirmed.
 7. Update on Helen's Helping Hands and the Repair Shop project by Steve Bill.
 8. Nature Trail Update by Ranger Mo Taylor.
 9. Any Motions by Electors (must be proposed 10 days before the Annual Parish Meeting)
 10. Any other business
- Close.

The Parish Meeting is an opportunity for parishioners on the Electoral Roll for Colsterworth and District to raise any matters of concern to them that relates to their local community. For any queries, please contact the Clerk to the Parish Council (Sue Grant, Tel; 01476 861888 Email; clerk@colsterworthanddistpc.co.uk)

All presentations/reports are subject to confirmation.

The order in which the presentations/reports are to be given is subject to change.

S Grant

Sue Grant, Parish Clerk Email: clerk@colsterworthanddistpc.co.uk
Tele: 01476 861888

ISOLATION

Most of us are fortunate to have family, friends, good neighbours around us. When Covid was at it's peak and the country shut down I think we all, in some way found it extremely hard being cut off from the people around us. Now we are back to a somewhat normal life, we appreciate even more so, how important time is with the people we care about. There are however people within our community who remain cut off from others, isolated and alone. It's a cruel existence and we've all had a taste and I'm sure agree it's no way to live life. Being around others can lift spirits whether it's a catch up chat or a simple hello by a passer-by.

I'd hate to think of people just on our doorsteps who have nobody. Stuck behind the same 4 walls, isolated and alone. No friends or family to look out for them and minimal contact with the outside world.

If you can relate to this you are not alone. Helen's Helping Hands is here to help and support you and open up a whole new world around you. Please get in contact, don't suffer alone.

Contact Steve Bill - Helen's Helping Hands - Project Leader 01476 861399 or email billsbanter@live.co.uk

Cake & Cuppa Fundraiser



Saturday 7th May

2 - 4p.m.

METHODIST CHURCH HALL

Everyone Welcome



Used Book Stall



HHH NEWS IN BRIEF

1. 'Repair Shop' discussions now being held with the Police Assets & Estates Manager.
2. Can I ask the people of this community, if you have a couple of hours to spare, to help our vulnerable neighbours. Our requests are coming mostly from the elderly who just need there gardens tidied up. please contact me if you can help, Steve on **01476 861399**.
3. There was one request during April for some pruning of shrubs. Our 2 volunteers from the last request stepped forward again to help a lady. My thanks to them once again.

Time to get walking again!

At this time of year we start to think about the mud drying up and getting out to walk in the beautiful English Countryside again, but where to find new and interesting walks? Walking in Lincolnshire <https://www.walkinginengland.co.uk/lincs> has hundreds of walks to download and print, free, it also has books of walks, details of all the walking groups in the county and much more. Whether you want to walk on your own or with a group all the information is there in one place. John Harris (the custodian of the website) said 'There is so much walking information on the web but it is difficult to find. Walking in Lincolnshire (part of the Walking in England website) has brought it together in one place so whether you are walking from home, or away on holiday, you will be able to find a walk suitable for you'. With walks from half a mile to twelve miles plus long, and a note of suitability for pushchairs and wheelchairs, everyone can find a walk to enjoy.

So home or away, check out the websites and get walking!
John Harris

www.walkinginengland.co.uk
john@walkinginengland.co.uk



HELEN'S HELPING HANDS



At this month's meeting, Donna Allen, Practice Manager of Colsterworth's Medical Practice will give a short talk on how the surgery operates. If you have any questions you would like Donna to answer please email them to the address below. The 8 most popular questions will be put to Donna who will answer, if possible. Time will restrict comebacks once question is answered.

FRESH BREWED COFFEE & HOMEMADE CAKES.

VENUE: METHODIST CHURCH, BACK LANE,

DATE: SATURDAY 28th MAY - TIME: 10:00AM - 12 NOON.

CONTACT:

STEVE BILL 01476 861399 or email: billsbanter@live.co.uk

Colsterworth & District Gardeners & Allotment Holders Association

Our speaker for our April meeting was Andy Hardy-Smith on Bees & Beekeeping, Andy explained a year in the life of a Bee Keeper, showing some of the equipment connected with Beekeeping.

Our next meeting is Monday 9th May at Colsterworth Village hall 7:30pm – we will welcome our Trio of Gardening experts who will answer a variety of questions from the members.

We are also holding the monthly members' competition, so for May it will be "May Flowers". So please bring along your entry on the night.

Future Dates;

9th May 2022 – Gardeners' Question Time with David Penny, Keith Dugmore, and our very own Kevin Barker.

13th June 2022 – Outing to the Herb Nursery at Thistleton.

11th July 2022 – Lynne Barnes – Planning & Planting an Herbaceous Bed

27th Aug 2022 – Annual Horticultural & Craft Show

The warm Easter weekend has hopefully seen you all out in your gardens or allotments.

We always welcome new members. So please come along to Colsterworth Village Hall at 7.30pm on second Monday in the month. More information can also be found on the "Colsterworth and Garden Club Facebook page".

Rod Young

07836719496

37 High St, Colsterworth, Grantham
NG33 5NE, United Kingdom

FAMILY SHOPPER MONDAY - SUNDAY
7am - 10pm

Proud to serve Colsterworth

FAMILY ESSENTIALS

2 FOR £2	ONLY 89p	ONLY £2	ONLY £3
£1.39 2x1	Warburton's Varden an' stock 800g	PM 12:15	PM 12:15

Paypoint, Payzone, Lottery, Free Cash Machine, Hot Drinks, Drinks, Chilled Ready Meal, Veg, Dairy, Beer, Wine, Spirits, American Sweets, Pet Food, Household, etc.

TELEPHONE: +441476862164
OPENING TIME: 7am to 10pm
WEBSITE: www.familyshopper.com

Discover the Choice
happy shopper

FAMILY SHOPPER

EweMove Sleaford & Grantham
South Rated 5 Star By Local
Sellers & Landlords

Hi I'm Rachel, I'm here to help with your property needs.

To Get Your **FREE** Online Valuation Report
Visit: www.EweMove.com/GranthamSouth
Or Call 24/7: 01476 858 570

Pilates classes
Buckminster Village Hall

Wednesday mornings
9:30am Beginners 11:00am Improvers

Improve posture Strengthen core
Enhance joint flexibility Manage stress No sweat

Maximum of 7 per class so book your place to avoid disappointment

Michaela Forbes

Retired Physiotherapist and Pilates teacher

Contact details
01778 571264
e.mail mphysio@hotmail.com

Meadow Chimney Sweeping Services

Craig Groves
07803 127 437
01476 385 285
meadowchimneysweep@hotmail.co.uk
Colsterworth, Lincolnshire

Open Fires, Wood Burners, Gas & Oil Flues swept using latest powered technology & vacuumed

Decorating Services

**Wallpapering
Painting**

Established For Over 20yrs
City & Guilds trained

01476 861318
07896 893962
oliverwhittle@hotmail.com

KELLECTRIX

For All Your Electrical Needs

- Rewires
- Minor Works
- Security Lighting
- Intruder Alarms
- Extra Sockets
- Smoke Alarms
- No Job Too Small

Call Steve on 07809 220359
or 01476 501000 for a free quotation

P W Plumbing & Heating

Oil Boiler: Servicing & repairs/ installation
Bathroom: design & installation
Oil Tank: Installation & removal of old tank

Full installation of heating systems

07801 496407 / 01476 861189

For all your plumbing needs

Little Legs Nursery
Colsterworth

Opening hours Monday - Friday
7am to 6pm

Nursery that offers full and part time care all year round.

For babies from birth to 11 years old.
Holiday club.

Telephone 01476860053
Email: littlelegsteam@hotmail.co.uk
Or call in.

2 Graduate Leaders
Quality Care in a Welcoming Environment

Gainsborough Corner Garage
- established 1993 -
will collect and deliver your vehicle from Colsterworth and around.

Cars & Light Commercials
Servicing Repairs
MoT testing Recovery
AirCon service and repair
Troublesome code lights & diagnostics
Free courtesy vehicle

GAINSBOROUGH CORNER GARAGE

South Parade Business Park
South Parade
Grantham NG31 6HT

01476 575577

Castlegate Practice @ Buckminster

Mark Duffree
M.Med.Sci. D.O.
Registered Osteopath

Rowena Myrans
BSc (Hons), MSc, MCSP, HCPC
Physiotherapist

Buckminster Yard
Buckminster
Grantham
Lincs NG33 5SB

Tel: 01476 590845
Email: castlegateosteos@btinternet.com
www.granthamosteopath.co.uk

KWR Seasoned Ready To Burn hardwood logs

Small net bags £6 (collection only)
*Builders bag delivered £70 approx. 1m3 PLUS £10 deposit on bag

Small truck £120.00 2m3
Large truck £180 3m3
*BB only delivered within a 5mile radius

Stacking service can be arranged @ £20pm3
Email kate@kwrplanthire.co.uk
07775770454 OR 01476861342



NEW LITTER BIN ON COLSTER WAY PARK

PROVIDED BY
THE PARISH COUNCIL

A big thank you to our volunteers, Steve Grant, Mo Taylor and Brian Nash who prepared the concrete base for the new litter bin and fitted the bin to the base.

PLEASE USE THE BIN

Thorold and Kent

TV Aerial Specialists

We Specialise in Aerial Installations

- Freeview Upgrades
- Satellite Installations
- Radio Aerials - FM and DAB
- Storm Damage Repairs
- All Work Guaranteed

Call in or Telephone 01476 571507
78 Bridge End Road, Grantham

St John the Baptist Church, High Street Colsterworth, Grantham NG33 5NF
 The parish church of Isaac Newton and his family. Our church has been part of our community for more than 1000 years, with a tower added 700 years ago. Today it is part of a group of 7 rural parishes along the Alsouth of Grantham. For enquiries please contact either Rev'd Neil Griffiths or our administrator, Jo Castro on 01529 410983.

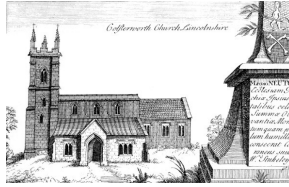

Contacts

Rector	Rev. Neil Griffiths	860630
Church Warden	Peter Wheatley	07765 126402
Treasurer	Carol Wheatley	860579
Secretary	Peter Baldock	860293
PCC Members	Hazel Taylor	860605
	Hilary Winstanley	861160
	Derek Cox	07881 788247
	Simon Jowitt	07903 390151

In-person and livestreamed services for May in Colsterworth:

1 st May	11:00am Holy Communion 6.00pm Evensong	Blended worship Blended worship
8 th May	11:00am Holy Communion	Blended worship
15 th May	11:00am Holy Communion	Blended worship
22 nd May	11:00am Holy Communion	Blended worship
26 th May	6:00pm Ascension Day Service	Blended worship
29 th May	11:00am Holy Communion	Blended worship

The church is OPEN DAILY 10:00am – 4:00pm. Hand sanitiser available.

Please continue to support the Foodbank if you can, regrettably there is still a need.

MAY COFFEE MORNING: TUE 3rd MAY 10:00AM – 12:00, HOSTED BY CHRISTINE & PETER BALDOCK, 41 COLSTERWAY, COLSTERWORTH
JUNE COFFEE MORNING: TUE 7th JUNE 10:00AM - 12:00 HOSTED BY SIMON JOWITT, 16 INGLE COURT, WOOLSTHORPE

COLSTERWORTH PCC AGM: TUE 10th MAY 7PM IN THE CHURCH

For more information on services, or the church, please see social media, our web www.colsterworth5.org.uk or contact Revd Neil, or the Church Warden.

<p>MAY OPENING TIMES COLSTERWORTH POLICE OFFICE BACK LANE</p> <p>Friday 6th May 11am - 1pm</p> <p>Sunday 15th May 10am - 12noon</p> <p>Weds 18th May 4pm - 6pm</p> <p>Thurs 26th May 2pm 4pm</p> <p>Tues 31st May 12noon - 2pm</p> <p>Steve Bill Police Support Volunteer</p>	<p>While it is not illegal to own an E-scooter in the UK they are not road legal so cannot be used on any public road, cycle path, pedestrian area or pavement.</p> <p>E-Scooters are classified as Personal Light Electric Vehicles (PLEVs) and as so are treated as a motor vehicle, requiring - MOT, Tax and insurance.</p> <p>Steve Bill - PSV</p>
---	---



NORTH WITHAM VILLAGE HALL

Contact Jane Hawksworth on 07778 393872, north.witham@gmail.com
 for Village Hall matters and bookings

FOR HIRE
COLSTERWORTH VILLAGE HALL
 For your Party, Meeting, Conference, Wedding Reception.
 We offer Large Hall, Good Parking, Kitchen, Performance Stage.
 With Newly installed-Mood Lighting, Free Wi-Fi.
Call 07590 193625



Colsterworth Sports & Social Club

Now Showing Sky & BT Sports Function Room Available
 for Parties, Meetings, Receptions
Call Mick 07494 418231
 for details, bookings

Minister: Rev'd Neil Maynard, 142 Princess Drive, Grantham, NG31 9PY
Tel: 01476 564191
 Email: neil.maynard@methodist.org.uk
 Village Contact : Pamela Harrison – **01476 861864**



May 2022

In May our second Sunday service in the month will be a zoom only service and the remainder are in the church, please see below for details. If you are interested in joining our zoom service, please email helenscorror@outlook.com or phone 01476 860126 for more details.

Our services for May are:

Date	Time	Service	Preacher	Flowers
1st	10:30am	Holy Communion	Rev'd Neil Maynard	Cheryl Sutcliffe
8th	10:30am	Morning Worship	Lynne Barnes	Helen Scrorr
15th	10:30am	Morning Worship	Tony Charles	Chris Hodson
22nd	10:30am	Morning Worship	David Taylor	Margaret Winn
29th	11:00am	United Service	Rev'd Neil Griffiths	At Parish Church

Open Door - cuppa, cake and chat – Wednesday 11th & 25th May 10 – 11:30am.
 We will open from 10am – 11:30am for a cuppa, cake and chat. We would love to welcome back those who attended prior to March 2020 and also people attending for the first time. We welcome people of all and no faith to join us and of all ages. Our book and jigsaw library will be available for you to browse and borrow from.

Games/Craft & Chat Group – Wednesday 4th & 18th May – 2:00-3:30pm.
 Bring your own craft along and join our group for a cuppa, a chat and maybe an opportunity to learn new skills. Or alternatively come and have a chat over a game of dominoes. Everyone welcome.

Hall Hire – Our Church Hall is now reopen and is available to hire for meetings, children's parties, fitness classes, etc. Please contact Helen Scrorr on 01476 860126 for more details.

Mobile Post Office

Stopping by Colsterworth Bowls Club

Mon 0900 - 1100	Contact Andy on 01778 570221
Tue 0900 - 1000	
Wed 1345 - 1545	
Thu 0900 - 1100	
Fri 0900 - 1030	

Villages Diary May 2022

Mon 9th	7:30pm	Garden Club	Colsterworth Village Hall
Tue 3rd	10am - 12	Coffee Morning	41, Colster Way, Colsterworth
Wed 4th	2 - 3:30pm	Craft & Chat Group	Methodist Church Hall
Wed 11th	10 - 11:30am	Open Door	Methodist Church Hall
Fri 6th	1245 - 1315	Mobile Library	Colster Way
Tue 17th	2pm	Women's Institute	Sports & Social Club
Wed 18th	2- 3:30pm	Craft & Chat Group	Methodist Church Hall
Wed 25th	10 - 11:30am	Open Door	Methodist Church Hall
June			
Tue 7th	10am - 12	Coffee Morning	16, Ingle Court, Colsterworth

Weekly

Mondays	10am-noon	Kurling	Village Hall
	7.15pm	Bell Ringers	Church
Tuesdays	6-7pm	Yoga	Methodist Church
Wednesdays	11am-1pm	Open Door (2 nd & 4 th Weeks)	Methodist Church
Thursdays	10am-noon	Kurling	Village Hall
	5.30-7pm	Beavers/Cubs (Term time)	Village Hall
	7.30-9.30pm	Weekly Bingo	Sports & Social Club
Fridays	9:30am-11:30am	Parent & Toddler Group (Term time)	Village Hall
Saturdays	10am-12	Football Coaching	Sports Field

Copy for next month's issue of In Touch must arrive by noon on Saturday 21st May 2022
 Email contributions to InTouchCopy@gmail.com
 The deadline date is final and copy may not be included if there is a shortage of space. Please submit your copy as early as possible.
 Images and/or artwork submitted in digital formats MUST be at a resolution of 300dpi.
 Ensure that you put your contact details on any submission.
 Send or deliver hard copy to **5 Stephenson Close, Colsterworth NG33 5GP (Tel:07773 230815).**
 Remember to give dates of future meetings if you want them to appear in the Villages' Diary.
 The Publishers accept no responsibility for goods or services advertised for sale in this magazine. The acceptance of advertising does not in any way imply that the advertiser is endorsed by the Publishers.
 Published by Colsterworth and District Parish Council ©2020