



InTouch

www.colsterworthanddistpc.co.uk

News for the villages of Colsterworth, Woolsthorpe, Stainby, Gunby, North Witham and Lobthorpe

Edited by Stuart Whitcombe 5 Stephenson Close, NG33 5GP 0777 323 0815 InTouchCopy@gmail.com



Putting our best Eco foot forward!



Our Eco Warriors have done it again!

The Eco-Team, with support from pupils, staff and governors at Colsterworth Primary School, have achieved their Silver Award from the Eco-Schools Programme.

Mrs Sarah Moore, Executive Headteacher said "To achieve this award the children throughout school engaged in a range of Eco themed activities linked to caring for many aspects of our environment. These have included daily 'Travel Tracker' which has seen an amazing percentage of our children walking, cycling, scootering or walking after a car journey from further away from school than before. So many of our children have earned badges for reducing traffic and car journeys – a big well done to them. We have also been involved in 'Waste Week' and all classes produced work to remind us of the effects of food waste and 'Switch Off Fortnight' to encourage the reduction in energy use in school and at home. Classes have produced wonderful work on designing and making models of eco-houses, made videos to encourage others to think about eco themes and topics and have thought about being Agents of Change by making small steps towards helping our planet. The amazing children at Colsterworth even continued their enthusiasm for all things eco by taking part in the RSPB's Big Birdwatch and completing activities on SeeSaw during school closure.

More recently the children have engaged in projects such as The Big Pedal and Earth Day – Colsterworth Primary School certainly has the Eco Wow Factor. The Eco Team, Mrs Abbey and Mrs Nichols are now working towards Eco-School's Green Flag Award...watch this space!

Our Eco Team and whole school community are thrilled to be Agents of Change!"

P W Plumbing & Heating

Oil Boiler: Servicing & repairs/ installation
Bathroom: design & installation
Oil Tank: Installation & removal of old tank

Full installation of heating systems

07801 496407 / 01476 861189

For all your plumbing needs

White Lion

High Street, Colsterworth

01476 861466

www.whitelioncolsterworth.co.uk/

From 5th July

Open 6 days a week.

Food available all day .

Closed on Tuesdays



Don't throw your PC through the window!

I'm Dennis and I can fix most hardware and software issues in your own home. And I'll sort out your internet and your networking problems too.

Call me
on 01476 860139
or 07733 323 657

www.computetechnique.co.uk

Sarah & Heidi's

Doggy Daycare

& Home Boarding

Puppy Play Dates
Reactive Dog Support



£10-half day, £15-full day,

£25-24 hrs

Just 3.5 miles from Colsterworth

07896 737046

REVIVE Salons

Massage, Holistic's & Beauty
Treatments by Sarah
(with over 20years experience)
in a warm, relaxing,
quiet & scenic environment

Call or Text Sarah 07 47043 1535

easton
WALLED GARDENS

APHRODITE
Professional Hair Stylist

LOUISA SALTER
Mobile & Salon

07902615752
Email: louisa.salter@gmail.com



Clear Skin by Barbara

Waxing, CND Gel Nails,
Lava Shell Massage, Hot Stones,
Skin Treatments, Skin Workshops
For latest offers, follow us on
FB & Instagram

f Tel 07708177131 **ig**

6A 1st Floor, Back Street, Buckminster

**PIANO, KEYBOARD AND
FLUTE LESSONS**

VANESSA JACKSON
BA HONS/PGCE
EXPERIENCED TEACHER
DBS CHECKED

MOB. 07857 810518
email vanessajackson@outlook.com
Online lessons available

Parish Council Report

Parish Clerk - 01476 861888
clerk@colsterworthanddistpc.co.uk

HEADLINES FROM THE COVID-19 SAFE SOCIALLY DISTANCED PARISH COUNCIL MEETING 1ST JUNE 2021

Full minutes and reports are available on the Colsterworth & District Website

Just search "Colsterworth & District Parish Council" and find the minutes and agendas under "Parish Council"
<https://colsterworth.parish.lincolnshire.gov.uk/>

Public Forum

There were two members of the public present who spoke in support of their applications to be Co-Opted as Parish Councillors for Colsterworth, see agenda item 2021.26. All Councillors then introduced themselves to the members of the public who then stayed beyond the public forum to observe the meeting.

Chairperson Remarks

Chair to the Council Caroline Hainsworth welcomed everyone to the meeting and started by saying this was a landmark meeting by being the first face to face meeting of the Parish Council apart from the Annual Parish meeting on 21st May 2021 since the easing of lockdown restrictions in May 2021.

Updates for Council Finance & Administration

1. Mr Kenneth Vickers and Mr Ian Johnson were unanimously Co-opted as Parish Councillors for Colsterworth and District.
2. Accounts for payment were approved by Council.

County/District Councillor Report

- **County Councillor Adams reported the following**
- This was a quiet time of year following the County Council Elections.
- District wise there had been numerous changes in Committees.
- There were too many potholes, not enough repairs and that the contractors were struggling to keep up with the repairs required.
- The biggest costs to the Council were in Social Care and Children's Services.
- A short discussion took place around the future of hospitals and private care.
- Councillor J Skelton raised a question for Councillor Adams on Planning Enforcement staffing levels to which Councillor Adams confirmed that new members to the team had been appointed.

Clerks Report

1. Thank you to the SKDC voting volunteers/staff who attended Colsterworth Village Hall/Polling Station for putting in place COVID - free safety measures. Councillor E O'Neil commented on the clear queue system signs and large drafty space.
2. The Clerk submitted the completed signed and approved Accountability and Governance Annual Return to the External Auditors on 10/05/2021. Minute ref May 2021.7.
3. The Clerk has registered the 14th November Remembrance Service event with Lincolnshire County Council (LCC) Ref No 1072766. The Clerk has registered for the LCC Remembrance Service Awareness training to be delivered in October 2021. Date TBC by LCC.
4. Wicksteed Play Area inspections are scheduled to be being completed in June 2021.
5. Report of broken Bourne Road nameplate from A151 flyover to B676 entrance to Bourne Road, Colsterworth reported to SKDC Ref: 2079264. Also damaged/open BT manhole cover reported to BT. Repaired 25/05/2021.
6. Thank you to the volunteers who completed a litter pick on the High Dyke and footpath 7 area close to the China Moon.
7. The blocked dyke/soak away on Bourne Road is blocked by debris has been reported to SKDC. District Councillor Bellamy is aware of flooding implications with Bourne Road estate and is following up with this.
8. The Clerk has created a page of remembrance on the Parish Council website as a memorial to remember those Parish Councillors who have given their time freely and contributed to Colsterworth and District Parish Council. Minute ref May 2121.12.

General Correspondence

Council received details of correspondence received across the Parish ranging from, White Gates allotment queries, blocked drains, potholes, litter, fly tipping, overgrown trees and hedges.

Nature Trail

1. It was unanimously approved to make an application to the SK Community Fund up to a maximum of £5,000 with the Parish Council committing to 20% or £1,000 maximum match funding for repairs to the Nature Trail steps and railings. Application closing date 23rd July 2021.
2. It was unanimously approved to enter the Lincolnshire Environmental Awards 2021 to establish a new entrance and green space at the Bridge End entry to the old village by-pass. First prize £4,000, two

runners up prizes, each £500 halved in two tranches, with the remainder given in March 2022 when good initial progress has been evidenced. Application closing date 31st July 2021.

Group Reports

Highways & Footpaths Working Group Report – no report this month.

Environment & Amenities Working Group Report

1. **War Memorial Project (Phase 2) Update. –**
The Clerk advised that it had been agreed with the new PPII Architect and the War Memorials Trust that all completed drawings would be reviewed by the War Memorials Trust before going out to tender.
2. **New Play Equipment for North Witham Play Area**
Working Party Update (Cllrs, J Clark, C Hainsworth & A Bouvie).
The Clerk advised that installation was still scheduled for the week commencing 7th June 2021. Also, to control cash flow a two staged payment process had been agreed with Wicksteed and FCC. The first invoice of £20K circa is scheduled to be authorised at the July Parish Council Meeting following the installation of the play equipment then reclaimed through the FCC online Grant application process. Following which the Clerk can reclaim the VAT element on behalf of the Parish Council. **Update post Parish Council meeting. Installation now scheduled for week commencing 21st June 2021.**

SKDC Planning Applications:

- S21/0857** Erection of horse walker and open-fronted hay barn (retrospective). Hill View, South Witham Road, North Witham, NG33 5LB.
- S21/0927** Erection of single and two storey extension to rear to create annex and single storey extension to side of dwelling. Single storey extension to rear part of forge. Erection of block of 4 residential garages. Location: Riverside Forge, Water Lane, North Witham, NG33 5LJ.
- S21/0721** Single storey rear extension. 16 Hawking Close, Colsterworth, NG33 5GG.
- S21/1026** Erection of single and two storey front extensions and garage conversion. 13 Stamford Road, Colsterworth, NG33 5JD.
- S21/1172** Listed Building Consent for removal of window to rear and installation of French doors. The Old Rectory, 14 High Street, Colsterworth, NG33 5NF.

SKDC Public Speaking – Planning Committee

S20/0345 Erection of an earth sheltered dwelling house with associated soft/hard landscaping and the erection of three commercial buildings. Location: Land West Of Bridge End, Colsterworth.

SKDC Planning Approval

S21/0642 LCC reference number: PL/0041/21 To operate an inert waste recycling facility to recover and recycle hardcore, stone, tarmac and concrete from construction, demolition and excavation waste (c, d & e) utilising a mobile crushing and screening plant. LOCATION: STAINBY QUARRY, CRABTREE ROAD, STAINBY.

S26/0659 T2 common beech. T1 reduce canopy by 20%, this will remove approx. 2m of outer canopy. T2 reduce canopy by 20%, this will remove 2m of outer canopy and reduce back over extending limb over footpath. T3 reduce canopy by 20%, this will reduce 2m of outer canopy, reduce back over extending limb over the neighbours property. Beech House 7A Woodlands Drive, Colsterworth NG33 5NH.

S20/2108 Details of the reserved matters for i. Layout; ii. Scale; iii. Appearance following outline consent (ref:S18/1335) for 2 x buildings for B1, B2 and B8 uses and associated hard standing and landscaping (Phase 2). Location: Jubilee Park Honey Pot Lane, Colsterworth

Matters requiring attention such as potholes and faulty streetlights.

1. Report of tree stumps from Back Lane to Woodlands Drive reducing visibility of drivers. Clerk the Investigate.
2. Junction Bourne Road into Colster Way report of something metal in one of the potholes. Clerk to investigate.
3. Report of low branches on the trees on the grass verges on Newton Way causing difficulties for the Parish grass cutting contractor. Clerk to investigate.
4. Overgrown vegetation on the Nature Trail west from Ingle Court footpath. Nature Trail ranger to be informed.

THE NEXT PARISH COUNCIL MEETING WILL BE HELD AT COLSTERWORTH VILLAGE HALL AT 7.30pm ON 6th July 2021 subject to Government Guidelines and COVID-19 Safe measures.



USEFUL NUMBERS

Organisation	Contact	Telephone
Anti-Social Behaviour Reporting		08001 830279
Beavers,Cubs, Scouts	<i>Dawn Prentice</i>	01476 860208
Bell Ringers	<i>Hilary Winstanley</i>	01476 861160
Book Club	<i>Anne Prothero</i>	01476 860952
Bootcamp	<i>John Crewe</i>	01780 460017
Bowls Club (Chairman)	<i>Barrie Grosse</i>	01476 860756
Bowls Club (Captain)	<i>Kevin Atter</i>	07834 815076
Brownies	<i>Ruth Hollis</i>	01476 860463
Colsterworth Festival of Performing Arts	<i>Julia Kerby</i>	01476 860329
Colsterworth and District Parish	<i>Sue Grant</i>	01476 861888
Council - Lincolnshire C.C.		01522 552222
Council South Kesteven District		01476 406080
Councillor SKDC & LCC	<i>Bob Adams</i>	01476 530329
Councillor SKDC	<i>Dave Bellamy</i>	07890 313561
Doctor's Surgery Back Lane Colsterworth		01476 860243
Doctor's Surgery Bourne Road Corby Glen		01476 550056
Doctor's Surgery St John's Close Corby Glen		01476 550251
Floodline		08459 88188
FOCUS	<i>Rosemary Haw</i>	01476 860781
Football and Coaching	<i>Rachel Jones</i>	01476 860364
Football Manager	<i>Kev Wallace</i>	01476 861448
Gardeners and Allotment Holders	<i>Rachel Popham</i>	01476 860312
Gas Emergencies		0800 111999
Highways, Lincolnshire C.C.		01522 782070
Ingle Charity Correspondent	<i>Margaret Winn</i>	01476 860404
Kurling	<i>Brian Ostler</i>	01476 860465
Little Legs Nursery	<i>Sarah Moore</i>	01476 860053
Luncheon Club	<i>June Jessop</i>	01476 861400
Mobile Post Office	<i>Andy</i>	01778 570221
Neighbourhood Watch Colsterworth	<i>Steve Bill</i>	01476 861399
Newton's Players	<i>Hazel Taylor</i>	01476 860605
Police Non- Emergency		101
PCSO	<i>Stuart Bowden</i>	07973 844861
Pre-School, Colsterworth	<i>Sharon McGown</i>	01476 860046
School, Colsteworth C of E Primary		01476 860569
School, Colsterworth PTFA		01476 860569
South Witham Children's Centre	<i>Claire Hilliam</i>	01572 768876
Sports and Social Club	<i>Ryan</i>	07860 634999
Village Archive Group	<i>Margaret Winn</i>	01476 860404
Village Hall, Colsterworth	<i>Eileen Lewendon</i>	01476 860459
Village Hall, North Witham	<i>Jane Hawksworth</i>	07778 393872
White Lion, Colsterworth	<i>Madeleine Smith</i>	01476 861466
Women's Institute (Secretary)	<i>Dot Williams</i>	01476 860741
Woolsthorpe Manor		01476 860338

**AN ADVERT
THIS SIZE
COSTS ONLY
£114
FOR
12 MONTHS**

InTouchCopy@gmail.com

Jubilee Garage (2016)

- ✓ Full and Intermediate Service.
- ✓ MOT £45 - No re-test fee.
Only £35 if booked with a full service.
- ✓ All aspects of mechanical work undertaken to cars & light commercial vehicles.
- ✓ Competitive tyre prices.
- ✓ Free local collection & delivery service.



CALL US ON 01476 860244

The Bypass, Colsterworth

MOLE CONTROL

Is your garden being destroyed by Moles?

Don't let it destroy your garden!
Get in touch with Cliff for more info
cliffordbanks@sky.com

07590819577 or 01476861862

Based in Colsterworth, I cover
all the local surrounding area



Meadow Chimney Sweeping Services

Craig Groves
07803 127 437
01476 385 285

meadowchimneysweep@hotmail.co.uk
Colsterworth, Lincolnshire

Open Fires, Wood Burners, Gas & Oil Flues swept
using latest powered technology & vacuumed



COLSTERWORTH PLUMBING LTD

- Gas Central Heating & Service
 - Plumbing & Heating
 - Bathrooms & Wet rooms
 - Underfloor Heating
 - Unvented Hot water
- www.colsterworthplumbing.co.uk
E: colsterworthplumbing@gmail.com



Call 07730357908

Little Legs Nursery Colsterworth

Opening hours Monday - Friday
7am to 6pm

Nursery that offers full and part time
care all year round.

For babies from birth to 11 years old.
Holiday club.

Telephone 01476860053

Email: littlelegsteam@hotmail.co.uk
Or call in.

2 Graduate Leaders

Quality Care in a Welcoming Environment



NEW WEBSITE **hp** NEW WEBSITE
Harrison Print

www.wgharrisonprint.co.uk

Unit 11, The Tumpike, Tumpike Close
Grantham, Lincolnshire, NG31 7DF
Tel 01476 562700 Fax 01476 562700
Email wgharrisonprint@btconnect.com

**FOR ALL YOUR
PRINTING REQUIREMENTS**

MDF PLANT & LANDSCAPING



For all your garden improvements,
Raised beds, Patios, Decking, Gravel Drives, Fencing, Turfing

All forms of groundworks -
Drainage, Earth moving requirements etc
Own Digger & Dumper

Call Mark 07889 046430

For profile pictures please take a look at our facebook site
MDF Plant Services & Landscaping

Garden Design Services and Planting also available.

HELLO! If you are self-isolating, I can help.

My name is Stephen Bill, Central Coordinator & Sam Bill

I live locally at Colsterworth

My phone number is 01476 861399

If you are self-isolating due to COVID-19 I can help with:

- Picking up shopping Posting mail
- A friendly phone call Urgent supplies

Just call or text me and I'll do my best to help you (for free!)

Coronavirus is contagious. Please take every precaution to ensure you are spreading only kindness. Avoid physical contact (2m distance). Wash your hands regularly. Items should be left on your doorstep. **#ViralKindness**



Kelletrix is a division of Kelly Fine Safety Solutions Ltd - Regd No 866690
Woolsthorpe Rd, Woolsthorpe By Colsterworth

For All Your Electrical Needs

- Rewires
- Minor Works
- Security Lighting
- Intruder Alarms
- Extra Sockets
- Smoke Alarms
- No Job Too Small

Call Steve on 07809 220359
or 01476 501000 for a free quotation

**AN ADVERT
THIS SIZE
COSTS ONLY
£114
FOR
12 MONTHS**

InTouchCopy@gmail.com

theWI

INSPIRING WOMEN

Will he? Won't he? No he didn't, so hopes of having a normal meeting were dashed again. But not to miss out we thought, Shall we, should we? With short notice we aimed to have a picnic. However, as we go to Press, we are still not sure if the event will go ahead as usual all picnics are dependent on the weather, but the forecast seems promising. So as you read this July edition of In Touch, you will know by now, if we did or if we didn't manage to meet, not indoor at the Sports & Social Club but outdoors. If we did pull it off, read next months In Touch to see what we got up to!

We are looking forward to the next appearance of BJ with the news we would like to hear. "As you were", as we were before this horrendous spell in the history of the world. We have managed to keep other bugs and germs, over the years, at bay with vaccines - thanks to the clever scientists. Let's hope that we will be able to do the same with Covid-19 by having a regular "jab". We must remember to tip our hat to each and everyone of the army of scientists, doctors and nurses who worked day and night to reach their goal. We owe them, everyone of them.

Wow, what news from our Head Office? There are on-line classes on a wide variety of subjects – preserves, sewing, photography, shaker cards and Hampton Court. They are all on zoom, courses are from one hour duration and cost only £5 and you don't have to be a WI member to join them. If you are interested just google: <https://www.denman.org.uk/whats-on/>

Our bulb order was sent off, but slapped legs for the one forgetting to add her signature to that of the Treasurer. At least County Federation saw the funny side and accepted the lack of concentration, memory and downright stupidity of the guilty "you know who you are". Well, we've all done it haven't we? That's my excuse anyway.

We heard news of Dyke WI who have completed a wall hanging to celebrate their 60th Birthday. I hope that they didn't have the headaches we experienced when we made ours back at the turn of the century.

From our Climate Ambassadors we hear that multipurpose compost contains between 70 – 100% peat. From 2024 the sale of peat compost will be banned. The Lincs Wildlife Trust have details of how to be peat free and from where to buy peat free compost. Trying to revitalise my garden I have seen the differences between the different sorts of compost you can get. I think one bag I had was full of someone's grass roots: as fast as I pull it up, there it is again next morning. I suppose I could have laid a lawn with the contents.

Are any of our members entering the Lady Denman Cup competition this year I wonder? I like the title "Let me show you what a woman can do". The piece of writing fact or fiction, in any style, based on a painting by Artemisia Gentileschi which is a self-portrait of the artist as St Catherine of Alexandria. Held in the National Gallery. With today's news of violence and murder and such daily, it just shows that man/woman kind hasn't moved on since the

17th Century. Entries to the Sleaford office by 30th July please.

Wow, IF we get the go ahead to meet IN the Sports and Social Club on 20th July, our speaker will be Colin Young with his talk on "Behind the scenes at Bargain Hunt". The competition will be an item coloured orange. Member, or not, you will be most welcome and won't it be nice to see each other face to face, maybe unmasked even.

Come on BJ let us loose for goodness sake we can't take much more. After shopping in a local supermarket (only the fourth time I had gone solo, after having my shopping either brought to me or going with a carer) I was incensed to hear a security office talking to a colleague and using bad language so I told him what I thought of him. AND they weren't social distancing and I couldn't get to the postbox which they were obstructing. I told him to use the offending verb in its proper context in an appropriate place not in the entrance to a supermarket. I would never have spoken up before, it must have been having been cooped up for so long, exasperation call it whatever, but thinking about it maybe I should enter the Denman Cup competition, given the subject title.

Dot Williams

**AN ADVERT THIS SIZE COSTS
ONLY £114 FOR 12 MONTHS**

InTouchCopy@gmail.com

Help us keep Lincolnshire safe

1

Follow Government guidelines:



Wash hands



Cover face



Make space

2

Get a test if you have:



High temperature



New continuous cough



Change in sense of smell or taste

3

Book a test via:



www.nhs.uk/coronavirus or call 119

4

If you have symptoms or test positive:



Stay home for 10 days



Other members of your household should stay home for 14 days

We're here to help - call us on 01522 782189 or visit
www.lincolnshire.gov.uk/coronavirus/requesthelp

NATURAL HISTORY BULLETIN

Our parishes are important for the remnants of limestone grassland which have survived development of roads, housing, quarrying and agriculture. None of these has been entirely negative. Roads have left verges with scarce plants. Quarrying left bare limestone where plants which couldn't competition survived. Sadly Glebe quarry was filled in years ago and more recently others have gone to landfill, but pockets remain for surprises like woolly thistle and bladder campion. In some cases where grassland has gone under the plough, conservation headlands have been left. Sheep grazing is also sympathetic to a diversity of plants. Housing development would seem to leave no room for scarce native plants and for the butterflies and other insects which depend on them. Part of the Colster Way estate was built over ancient grassland, remnants of which were left in lawns and verges. At the end of June you will see an area beautiful with white ox-eye daisies above yellow trefoils hiding the bee orchids. This is thanks to the efforts of one person who recognised what was coming up in front of his own house. He persisted over many years, and changes in householders to persuade some of his neighbours to leave areas unmown until later in the year. The result is glorious. The River Witham as it flows from its source at South Witham, through North Witham and Colsterworth and on to Grantham is special. It flows clear and supports life which cannot survive pollutants, or the introduction of non-native species. The vulnerable native crayfish lives here, water voles have survived an influx of mink, the insect life is food for the grey wagtails which nest on its banks. Each pollution incident is a grave threat as is the introduction of

aggressive non-native species like the signal crayfish. Dead white crayfish were found in Colsterworth this June and this was reported to the Environment Agency. There did not seem to be evidence of pollution. The cause may have been the combination of hot weather and shallow water driving out oxygen from the water but there is also the fear that Signal Crayfish have got in.

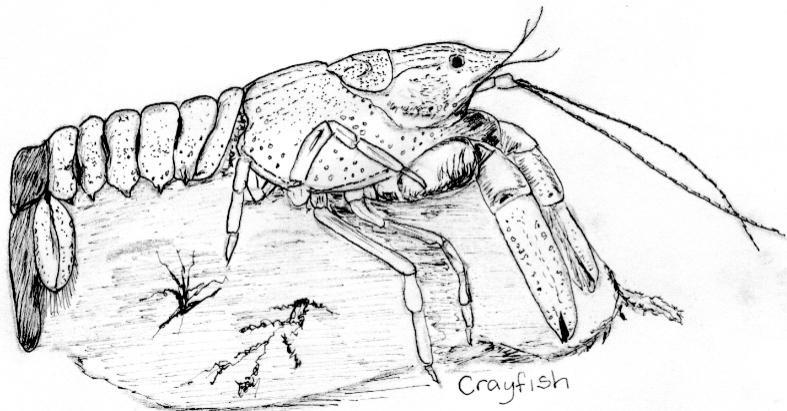

June can be overwhelming for the abundance of flowers, insects and young birds. Yellow Rattle, which is a hemiparasite and reduces the success of vigorous grasses, is welcome on the Protected Roadside Verges. In the gardens reports of nesting robins, wrens, blackbirds, starlings, jackdaws, blue and great tits, chaffinch and goldfinch, collared doves and wood pigeons. By third week of June many rearing second broods. The blackbirds have provided much interest and enjoyment with their songs continuing after others have fallen silent. An anxious watch is on for House martins and swallows. Last year early broods failed because not enough mud for nest building. This year cool wet weather meant insufficient insect food. Swifts fortunately returned in numbers

Holly Blue and Common Blues emerged almost together the former being later than usual. Brimstones and Small Tortoiseshells appeared in new livery, this years brood. Day flying moths like the

Cinnabar were in gardens and the caterpillars of web spinning moths like the lackey were not welcome on garden shrubs.

To Look for in July. The day the newly fledged Swifts join their parents in the sky before the latter leave on migration. Dragon and Damselflies. Any sightings of cuckoos, which also leave early and have



Yellow Rattle

not been heard much this year. I look forward to hearing from you at 61 Woolsthorpe Road, 860465, e-mail jnostler@hotmail.co.uk
Jane Ostler

AN ADVERT THIS SIZE COSTS ONLY £114 FOR 12 MONTHS

InTouchCopy@gmail.com

Call Connect

Lincolnshire's on demand bus service

find more information at: <https://lincsbus.info/callconnect/>

NHS Test and Trace

If NHS Test and Trace calls you by phone, the service will be using a single phone number **0300 0135 000**. The only website the service will ask you to visit is <https://contact-tracing.phe.gov.uk>.

Contact tracers will never:

- Ask you to dial a premium rate number to speak to us (for example, those starting 09 or 087)
- Ask you to make any form of payment
- Ask for any details about your bank account
- Ask for your social media identities or login details, or those of your contacts
- Ask you for any passwords or PINs, or ask you to set up any passwords or PINs over the phone
- Ask you to purchase a product
- Ask you to download any software to your device or ask you to hand over control of your PC, smartphone or tablet
- Ask you to access any website that does not belong to the Government or NHS

Share this information with family and friends, protect yourself and others.



REPORT OF DAMAGE TO PARISH COUNCIL PROPERTY AND ANTI SOCIAL BEHAVIOUR.

Late afternoon on Tuesday 15th June a picnic bench on Colster Way recreation ground was damaged by fire which was believed to have been started deliberately. Thank you to the staff from Little Legs who extinguished the fire before further damage was caused to the bench. Online 101 Police Report made by the Clerk Ref: DP-25837-21-3232-00. If you saw anything then please contact the Police on 101 or online at <https://www.lincs.police.uk/q/report-a-non-urgent-incident-online/>

A concerned resident

I'm delighted that people are enjoying the sunshine and the river walk but finding the path covered in burst balloons and litter on Sunday 13th June which wasn't there 24 hours ago is rather disappointing. Please take your litter home!



“GROW YOUR OWN”

Allotment for rent Stamford Road

Ever thought of an allotment? If you are prepared to commit to some hard work then reap the benefits of fresh home grown vegetables.

Contact the Parish Clerk to add your name to the waiting list.

Tel: **01476 861888**

or email

clerk@colsterworthanddistpc.co.uk

Lost Black Cat Found

We want to thank all friends and neighbours in Woolsthorpe and Colsterworth for caring enough about our lost cat to check their outhouses from 24th May onwards to see if she had got herself locked in anywhere. In actual fact she had escaped far away - we will never actually know where to or how - and was discovered 19 days later in Great Ponton, by a family who started feeding her. Luckily for us they were honest enough to ask their friend, an RSPCA Officer, to check her for a chip which led her back to us! So she is now back in the village, we hope to stay!

Julie and Dave

For sale

Electric lawnmower £40

Try before you buy

Phone 01476 860902

Calling all knitters. The poppies are back!

We're planning once again to decorate St John's Church and the Methodist Church for Remembrance and will begin decorating the churches in October. If you enjoy knitting and would like to contribute some poppies for the event, please contact Jackie Taylor on **07535 691136**.

We hope to fill both churches as we did in 2019, so your help would be very much appreciated.

LITES PC
No local call out charges
20+ Years experience
Friendly and Efficient
Competitive pricing

Wireless & Network Setup
PC Maintenance & Repair
Tablet support & training
PC Training - ALL levels
Broadband configuration
IT Equipment Sales
Media conversion video/audio

01476 550604 / 07894 659479
www.litespc.co.uk info@litespc.co.uk

IT Support and Training for Home Computer Users and Small Businesses

Quality Websites for Small Businesses and Organisations

Web Site Design
Web Site Management
eCommerce Solutions
Facebook/Twitter Business Setup
Search Engine Optimisation
Web Design Training
Cloud Storage & Backup Setup
Assistance with using and configuring multiple devices for email and data sharing

Free web site design consultations for local businesses

GLENSIDE COUNTRY PRACTICE

A RURAL COUNTRY PRACTICE PROVIDING A FULL RANGE OF NHS AND PRIVATE SERVICES

- ! Surgeries at Corby Glen and Castle Bytham
- Open 8.30am-6.30pm - 5 days a week
- Opening until 7.30pm on Monday and Thursday
- Four Doctors and two practice nurses— hence more appointments every day
- Dispensary present at both surgery sites.
- ! Repeat medications available within 2 working days
- Online prescription ordering, appointment booking/cancellation and text reminder service for appointments
- Dedicated 24hr prescription ordering line Active patient participation group
- GP Survey 2014 showed 96% of patients were able to get an appointment to see or speak to someone the last time they tried

www.glensidecountrypractice.com

Northgate Well-Being
Your Health In Our Hands

Podiatry & Chiropody

Pauline Kelly
Bsc Hons Podiaty MCoP

07977 575056

The Society of Chiropodists and Podiatrists

STEP BY STEP

Professional Footcare
Delivered in your own home

Treatments Include:
Ingrown toenails & Nail Cutting
Fungal Infections
Corn Removal
Hard Skin Treatments
General Foot care

Contact Sabine Today
07753229992 or 01476 403147

Fully Qualified S.A.C. Dip. F.H.P



37 High St, Colsterworth, Grantham
NG33 5NE, United Kingdom



FAMILY SHOPPER MONDAY - SUNDAY
7am - 10pm

FAMILY ESSENTIALS

2 FOR £2	ONLY 89p	ONLY £2	ONLY £3
--------------------	--------------------	-------------------	-------------------

Paypoint, Payzone, Lottery, Free Cash Machine, Hot Drinks, Drinks, Chilled Ready Meal, Veg, Dairy, Beer, Wine, Spirits, American Sweets, Pet Food, Household, etc.

TELEPHONE: 44147682164
OPENING TIME: 7am to 10pm
WEBSITE: www.familyshopper.com

EweMove Sleaford & Grantham

South Rated 5 Star By Local Sellers & Landlords



EweMove
SALES AND LETTINGS



"Hi I'm Rachel, I'm here to help with your property needs."

To Get Your **FREE** Online Valuation Report
Visit: www.EweMove.com/GranthamSouth
Or Call 24/7: 01476 858 570

Temporary Traffic Restriction Cancellation: Colsterworth

Bridge Maintenance Works (Highfield Bridge)
LOCATION & NATURE OF RESTRICTION:
30mph Speed Limit Order In Place On: B676 Stainby Road. (From terminal point of permanent 30mph West to Old Post Lane)
PERIOD OF RESTRICTION: 21/6/2021 to 16/7/2021
"THE RESTRICTION ABOVE HAS NOW BEEN CANCELLED, Statement below from LCC.
Environmental assessment has identified that we need to secure additional ecological licenses before proceeding with the work. As a result, the work, which was scheduled to start on 21st June 2021, has been postponed, currently to a similar window in summer 2022. I will provide you with further information in due course once the necessary licensing and re-planning has been completed. The postponement is not expected to impact upon the serviceability and use of the bridge in the meantime."

GRAPHIC DESIGN

LOGOS | LEAFLETS | POSTERS
MENUS | BROCHURES | ADVERTS
INVITES | CAMPAIGNS | PRINT MANAGEMENT

Get in touch and see how we can support you

email: louise@life-in-pictures.com
Tel: 01476 861703 www.life-in-pictures.com

Decorating Services

Wallpapering Painting

Established For Over 20yrs
City & Guilds trained

01476 861318
07896 893962
oliverwhittle@hotmail.com



Gainsborough Corner Garage

- established 1993 -
will collect and deliver your vehicle from Colsterworth and around.

Cars & Light Commercials
Servicing Repairs
MoT testing Recovery
AirCon service and repair
Troublesome code lights & diagnostics
Free courtesy vehicle

GAINSBOROUGH CORNER GARAGE

We are here

South Parade Business Park
South Parade
Grantham NG31 6HT

01476 575577



D B Ostler Builder

For all aspects of building work, from a new build to just a garden wall, undertaken by a father & son team call

861190 or 07759 411024

Have Ostler - your local builder for over 20 years

Thorold and Kent

TV Aerial Specialists

We Specialise in Aerial Installations

- Freeview Upgrades
- Satellite Installations
- Radio Aerials - FM and DAB
- Storm Damage Repairs
- All Work Guaranteed

Freeview Specialists



Call in or Telephone 01476 571507
78 Bridge End Road, Grantham

Castlegate Practice @ Buckminster

Mark Duffree

M.Med.Sci. D.O.
Registered Osteopath

Buckminster Yard
Buckminster
Grantham
Lincs NG33 5SB

Tel: 01476 590845
Email: castlegateosteos@btinternet.com
www.granthamosteopath.co.uk



KWR Seasoned Hardwood Logs

Free delivery (orders over £60) & 10 mile radius NG33
Small net bags £4.00
Builders ton bags approx 1 cubic metre £70.00
Small truck load £110.00
Large truck load £160.00
Artic loads available.
Woodchip available

Email: kate@kwrplanthire.co.uk
Call - 07775770454 or 01476861342

Pilates classes

Buckminster Village Hall

Wednesday mornings
9:30am Beginners 11:00am Improvers

Improve posture Strengthen core
Enhance joint flexibility Manage stress No sweat

Maximum of 7 per class so book your place to avoid disappointment

Michaela Forbes

Retired Physiotherapist and Pilates teacher

Contact details
01778 571264
e.mail mfphysio@hotmail.com



THE garden SHED

Made, Bespoke for You
Soft Furnishings
From Curtains; Roman Blinds; Cushions & more
Call Amanda 07710 825820
amandafootitt@yahoo.co.uk

Find us on facebook



FARROW FRIENDS

Award Winning Home Help For The Elderly

Shopping, cooking, cleaning, meal preparation, dog walking and more...

DBS Checked and Insured
01476 385 395
www.farrowfriends.co.uk

Fosse Oil Heating Tanks

OFTEC registered oil tank installers
All makes and models supplied & installed.
Concrete bases constructed.
Safe removal of old tanks.
Fuel transfer service available.
Free quotations.

Call Matthew Brown
07736925999
Based in Colsterworth

fosseoilheatingandplumbing@btinternet.com

*The Parish Church of
St John the Baptist Colsterworth*

The parish church of Isaac Newton's family

Our church has been part of our community for more than 1000 years, with a tower added 700 years ago. Today it is part of a group of 7 rural parishes along the A1 south of Grantham. For enquiries please contact either Rev'd Neil Griffiths or any of our PCC members listed below



Rector	Rev. Neil Griffiths	860630
Church Warden	Peter Wheatley	07765 126402
Treasurer	Carol Wheatley	860579
Secretary	Peter Baldock	860293
PCC Members	Hazel Taylor	860605
	Hilary Winstanley	861160
	Derek Cox	07881 788247
	Simon Jowitt	07903 390151

July 2021

4 th July	11.00am Holy Communion
11 th July	11.00am Holy Communion
18 th July	11.00am Holy Communion
25 th July	11.00am Holy Communion

Colsterworth church is OPEN DAILY 10.00am – 4.00pm for private prayer and meditation. Rev'd Neil is also normally in the church Tuesday, Thursday and Friday at 9.00am for about 30 mins for anyone who would like to see him.

When in the church, please wear a face covering, respect the personal space of others, avoid touching surfaces and observe the taped off areas. Hand sanitiser is available. These arrangements accord with Government and Archbishops guidance.

Please don't forget to support the Foodbank if you can. Unfortunately there is still a need despite the successes in the response to Covid-19 and the summer weather. Thank you.

For more information on services or the church, please see social media, our website www.colsterworth5.org.uk or contact Rev'd Neil, or the Church Warden.

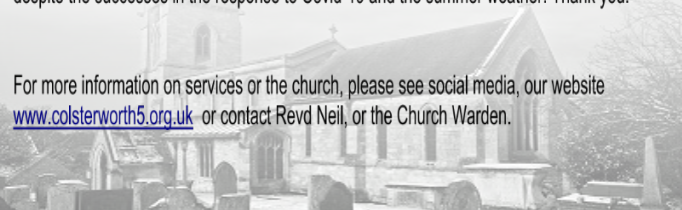

COLSTERWORTH POLICE OFFICE

The opening of the Police Office to the community continues to be suspended.

However, remember that we're All the eyes and ears of our community.

It's important to report ANY potential crime, unusual activity or anything suspicious.

Don't hesitate to phone

101 - non emergency

999 - emergency

Thank you

**NORTH WITHAM
VILLAGE HALL**

Contact Jane Hawksworth on 07778 393872, north.witham@gmail.com
for Village Hall matters and bookings

**FOR HIRE
COLSTERWORTH VILLAGE HALL**

For your Party, Meeting, Conference, Wedding Reception.

We offer Large Hall, Good Parking, Kitchen, Performance Stage.

With Newly installed-Mood Lighting, Free Wi-Fi.

Call Eileen 01476 860459

**Colsterworth
Sports & Social Club**

**Now Showing Sky & BT Sports
Function Room Available**
for Parties, Meetings, Receptions
Call Ryan on 07860634999
for details, bookings

COLSTERWORTH METHODIST CHURCH

Minister: Rev'd Neil Shallow, 142 Princess Drive, Grantham, NG31 9PY

Tel: **01476 564191**

Email: nelshallow@googlemail.com

Village Contact:

Pamela Harrison – **01476 861864**

A warm welcome to all our services and events



July 2021

Date	Time	Service	Preacher
4th	10:30am	On Zoom	Marion Hingley-Hickson
11th	10:30am	On Zoom	Elaine Robinson
18th	10:30am	On Zoom	Worship Leaders

Whilst our services and events held in the church building are suspended until further notice, we are holding a Zoom Church Service at 10:30am every Sunday. If you are interested in joining our service, please email helenscorror@outlook.com or phone **01476 860126** for more details.

Depending on the Roadmap and restrictions lifting on 19th July, the following service are planned in the Church:

Wed 21 st July at 7pm	Chapel Anniversary	Preacher: Ted Gascoyne
Sun 25 th July at 10:30am	Morning Worship	Rowena Ward-Barrow

Messy Church – We meet again on Wednesday 8th June at 4.00pm on zoom. For children of Primary School age (and their siblings) accompanied by a parent/carer. This is a churches together project led by Rev'd Neil Griffiths. For more details contact Neil on **01476 860630**.

Hall Hire – Our Church Hall is now reopen and is available to hire for meetings, children's parties, fitness classes, etc. Please contact Helen Scroror on **01476 860126** for more details.

Mobile Post Office
Stopping by Colsterworth Bowls Club

Mon 0900 - 1100	Contact Andy on 01778 570221
Tue 0900 - 1000	
Wed 1345 - 1545	
Thu 0900 - 1100	
Fri 0900 - 1030	

Villages Diary July 2021

Fri 2nd	1330 - 1415	Mobile Library	Colster Way
Fri 30th	1330 - 1415	Mobile Library	Colster Way

Weekly

Days	Time	Activity	Location
Mondays	10am-noon	Kurling	Village Hall
	1:30pm-3pm	Parent & Toddler Group (Term time)	Village Hall
	5.30-7pm	Brownies	Village Hall
	7.15pm	Bell Ringers	Church
Tuesdays	6-7pm	Yoga	Methodist Church
Wednesdays	11.30am-12.30pm	Vitality Movement and Music	Village Hall
	11am-1pm	Open Door (2 nd & 4 th Weeks)	Methodist Church
	7.30-8.30pm	Bootcamp	Village Hall
Thursdays	10am-noon	Kurling	Village Hall
	5.30-7pm	Beavers/Cubs (Term time)	Village Hall
Fridays	7.30-9.30pm	Fortnightly Bingo	Sports & Social Club
Saturdays	10am-12	Football Coaching	Sports Field

Copy for next month's issue of In Touch must arrive by noon on Wednesday 21st July 2021

Email contributions to InTouchCopy@gmail.com

The deadline date is final and copy may not be included if there is a shortage of space. Please submit your copy as early as possible.

Images and/or artwork submitted in digital formats MUST be at a resolution of 300dpi. Ensure that you put your contact details on any submission.

Send or deliver hard copy to **5 Stephenson Close, Colsterworth NG33 5GP (Tel:07773 230815)**. Remember to give dates of future meetings if you want them to appear in the Villages' Diary.

The Publishers accept no responsibility for goods or services advertised for sale in this magazine. The acceptance of advertising does not in any way imply that the advertiser is endorsed by the Publishers.

Published by Colsterworth and District Parish Council ©2020